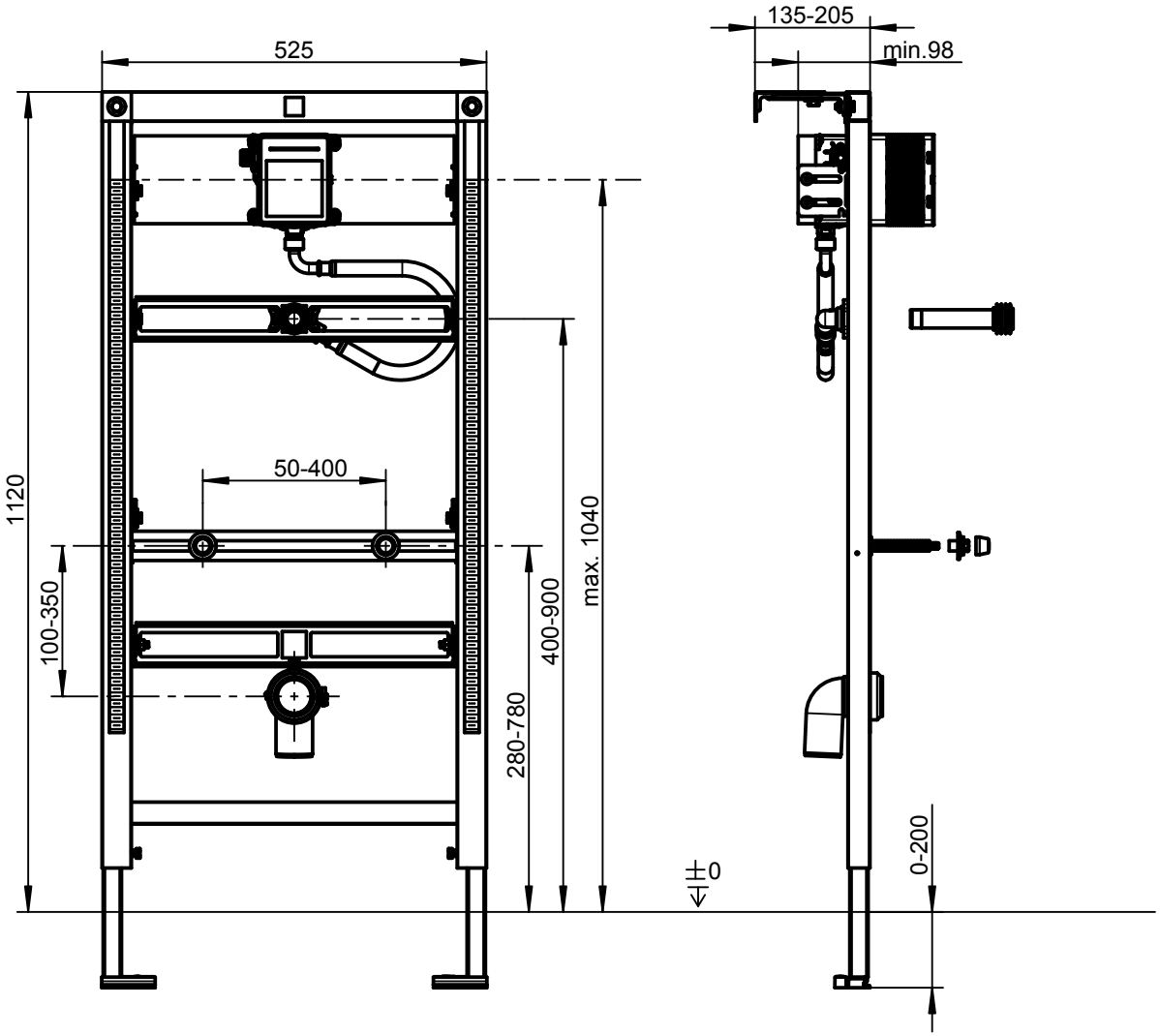
525
1120
50-400
100-350
280-780
400-900
max. 1040
±0
135-205
min.98
0-200